

**PROFILE SCALES**  
 HORIZ.: 1"=40'  
 VERT.: 1"=4'

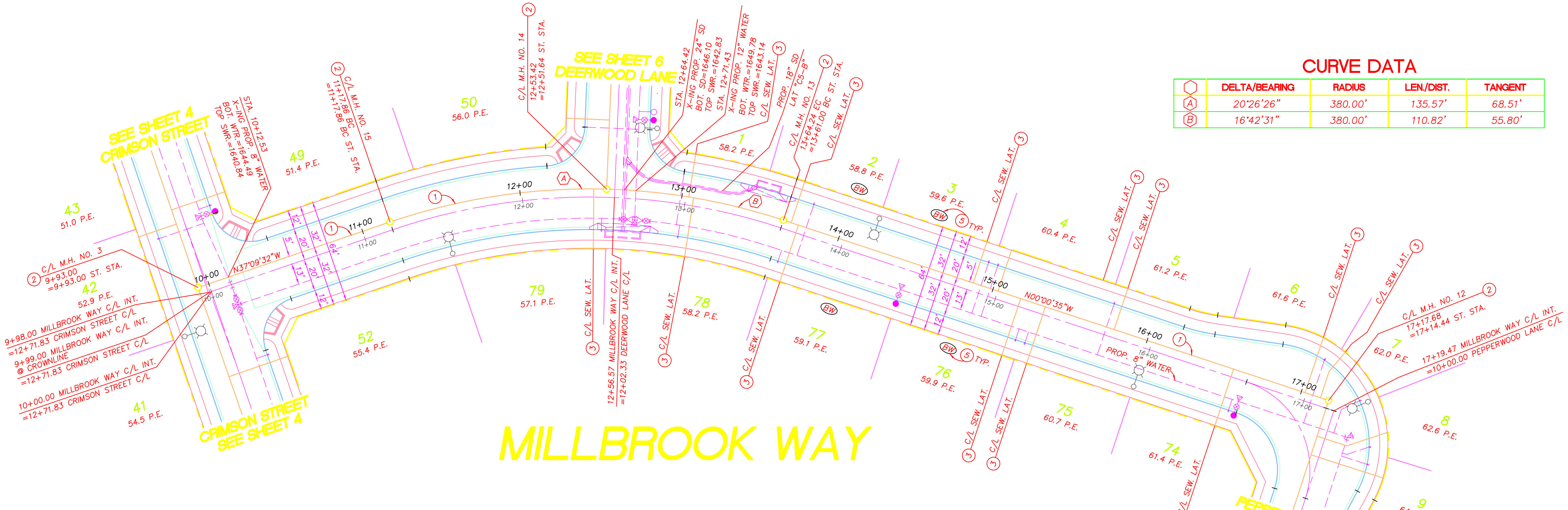

**CURVE DATA**

DELTA/BEARING	RADIUS	LEN./DIST.	TANGENT
20°26'26"	380.00'	135.57'	68.51'
16°42'31"	380.00'	110.82'	55.80'

**SEWER LATERALS LOCATION (BY STATION)**

LOT NO.	DESIGN STA.	"AS BUILT STA."	BACKWATER VALVE
1	13+04.22	-	NO
2	13+69.24	-	YES
3	14+87.31	-	YES
4	15+03.31	-	NO
5	15+78.66	-	NO
6	17+02.39	-	NO
7	17+12.31	-	NO
74	16+56.04	-	NO
75	15+34.01	-	NO
76	15+18.01	-	YES
77	13+74.01	-	YES
78	13+07.22	-	NO
79	12+45.45	-	NO

**CONSTRUCTION NOTES**

- ① CONSTRUCT 8" EXTRA STRENGTH VCP SEWER LINE, BEDDING PER DETAIL ON SHEET 6.
- ② CONSTRUCT 48" DIA. ECCENTRIC MANHOLE PER CITY OF FONTANA STD. NO. 112.
- ③ CONSTRUCT 4" SEWER LATERAL AND HOUSE CLEANOUT PER CITY OF FONTANA STD. NO.125 AND 125B, IN LANDSCAPE AREAS.
- ④ INSTALL BACKWATER DEVICE.

<b>BASIS OF BEARINGS:</b>	<b>LEGAL DESCRIPTION:</b>	<b>OWNER/DEVELOPER:</b>	<b>SOIL ENGINEER:</b>

**BENCH MARK:**

REV.	REVISION DESCRIPTION	DATE	ENGR.	CITY	DATE

SHOULD CONSTRUCTION OF THE REQUIRED IMPROVEMENTS NOT COMMENCE WITHIN TWO YEARS OF THE DATE OF APPROVAL SHOWN HEREON AND CARRIED FORTH IN A DILIGENT MANNER, THE CITY ENGINEER MAY REQUIRE REVISIONS TO THE PLANS TO BRING THEM INTO CONFORMANCE WITH CONDITIONS AND STANDARDS IN EFFECT.

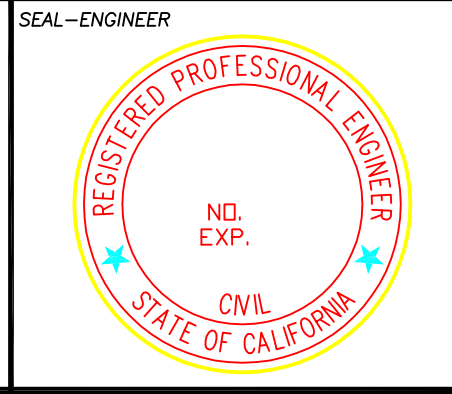

**COMPANY NAME, LOGO AND ADDRESS**

PREPARED BY: \_\_\_\_\_ R.C.E. NO. \_\_\_\_\_  
 EXP. DATE: \_\_\_\_\_ DATE: \_\_\_\_\_

**CITY OF NAME**

**TRACT NO.**

**SEWER IMPROVEMENT PLANS**  
**MILLBROOK WAY**

DRAWN BY: OS  
 DESIGNED BY: OS  
 CHECKED BY: PE

APPROVED BY: \_\_\_\_\_  
 CITY ENGINEER R.C.E. DATE: \_\_\_\_\_

SCALE: AS SHOWN ABOVE  
 DATE: AUGUST, 2004  
 DRAWING NO.: 2  
 6