

STREET LIGHTING PLAN TRACT 16917

CITY OF ADELANTO SAN BERNARDINO COUNTY, CALIFORNIA

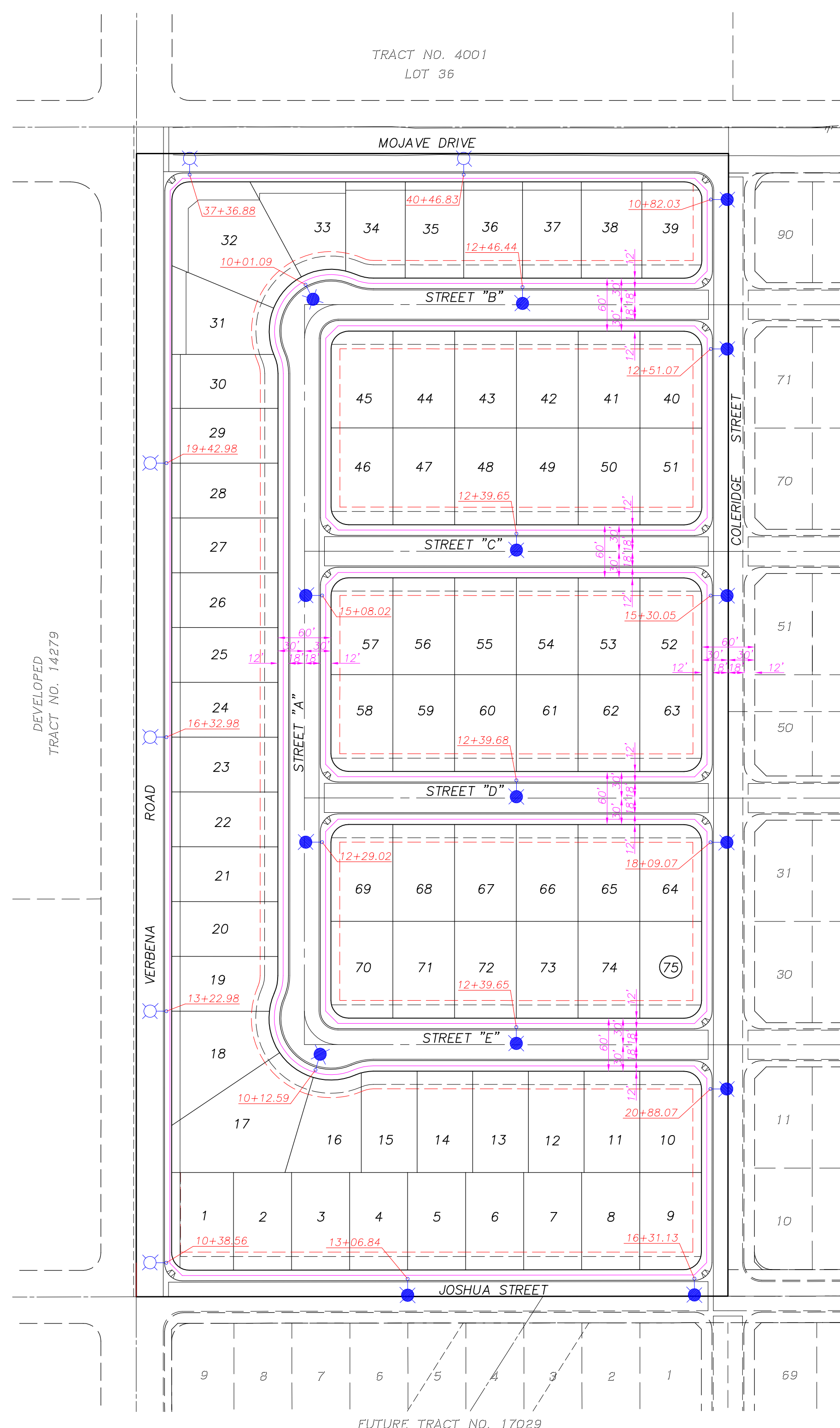
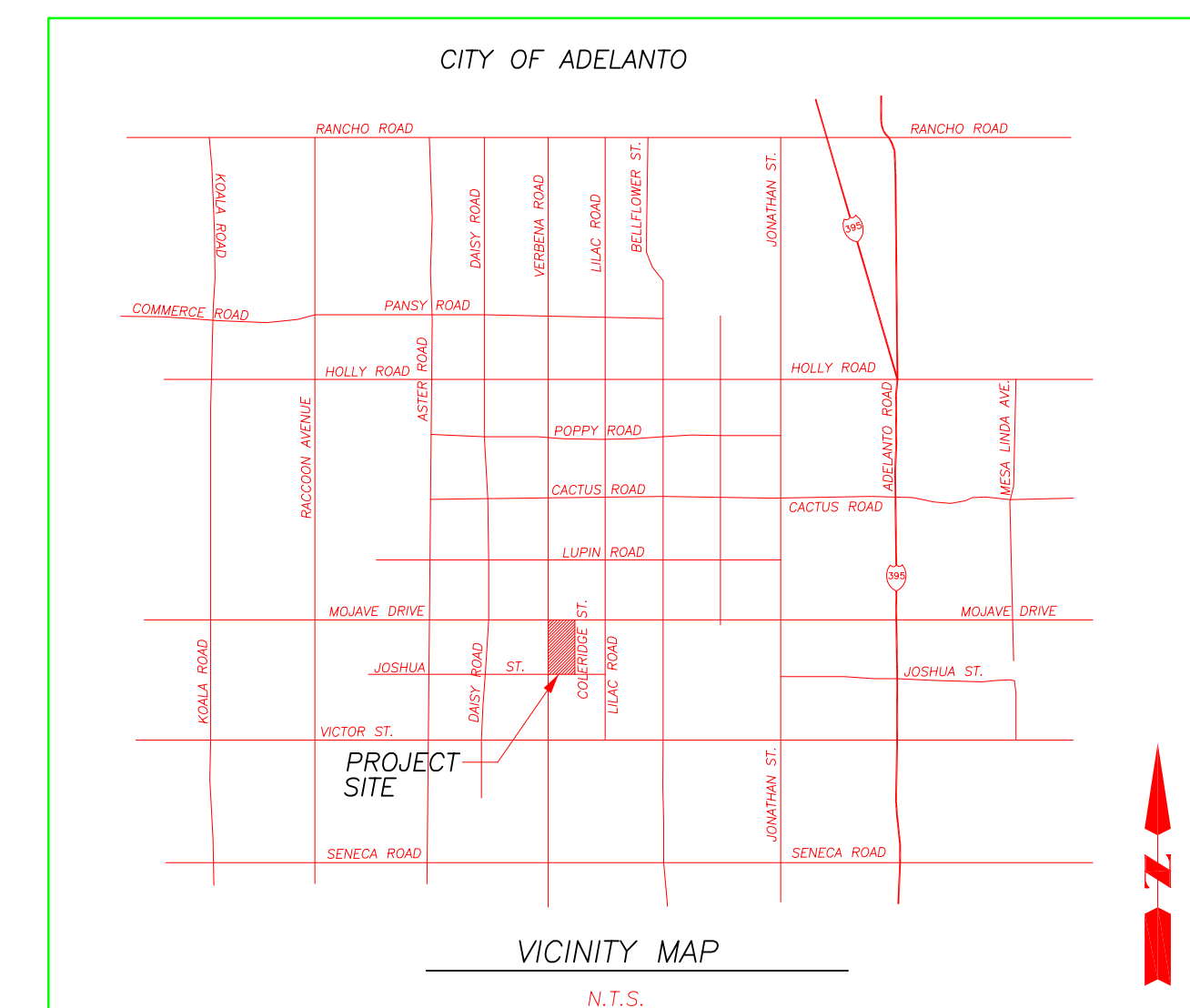

GENERAL NOTES

1. ALL WORK SHALL CONFORM TO THE MOST CURRENT REQUIREMENTS OF THE AMERICAN NATIONAL STANDARD PRACTICE FOR ROADWAY LIGHTING AND AS DIRECTED BY CITY OF ADELANTO PUBLIC WORKS/ ENGINEERING DEPARTMENT.
2. IT SHALL BE THE RESPONSIBILITY OF THE DEVELOPER OR CONTRACTOR TO APPLY FOR AN ENCROACHMENT PERMIT FOR ALL WORK PERFORMED WITHIN THE CITY'S RIGHT-OF-WAY.
3. THE CONTRACTOR SHALL CONTACT UNDERGROUND SERVICE ALERT AT (800) 227-2600 AT LEAST 48 HOURS PRIOR TO ANY EXCAVATION. THE CONTRACTOR ACCEPTS ALL RESPONSIBILITY FOR ANY AND ALL DAMAGES TO EXISTING UTILITIES.
4. STREET LIGHTS SHALL BE INSTALLED PER CITY OF ADELANTO STANDARD, SOUTHERN CALIFORNIA EDISON REQUIREMENTS AND AS APPROVED BY THE CITY ENGINEER.

LEGEND

- 6 EA
- 15 EA

QUANTITIES

INDEX MAP

1" = 100'

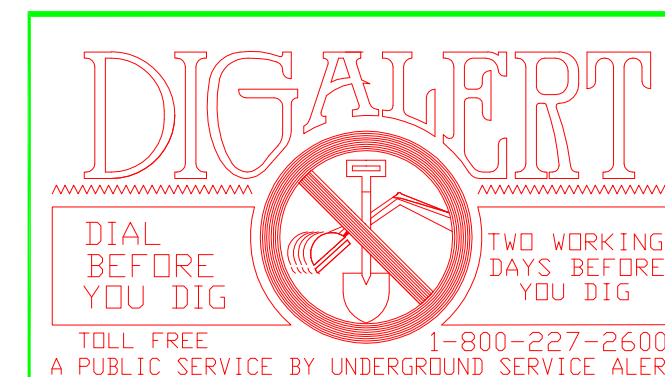
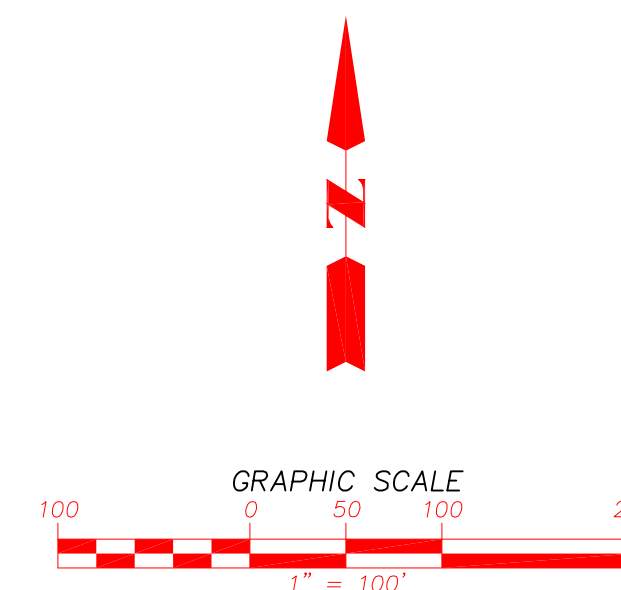

BENCHMARK:
U-306
0.28 MILES WEST ALONG HWY 18 FROM KOALA ROAD, 32'
SOUTH OF C/L HWY 29' WEST PP3 B-45
ELEVATION=3201.060 FT

DESIGNED BY: XXX	DRAWN BY: XXX	CHECKED BY: XXX
PLANS PREPARED UNDER SUPERVISION OF: R.C.E. EXP. DATE		

MARK	REVISIONS	APPR	DATE

City Of Adelanto
APPROVED:
CITY ENGINEER _____ DATE

STREET LIGHTING PLANS
TRACT NO. 16917
City Of Adelanto
TITLE SHEET

SUBMITTED BY:
DATE
SCALE
DRAWING NO.
SHEETS 1 OF 1